

Clarinet & Viola Rhapsody, No. 1

KEITH D. JONES

Restless ♩ = 144

Clarinet in B \flat *f*

Viola *mf*

Restless ♩ = 144

Piano *p*

10

Cl.

Vla.

Pno. *mf* *mp*

19

Cl. *mf*

Vla. *mp*

Pno. *mf* *p*

29

Cl. *mp*

Vla.

Pno.

39

Cl. *f*

Vla. *f* *mp*

Pno. *pp* *mp*

48

Cl. *mp*

Vla. *f*

Pno.

55

Cl.

Vla.

Pno.

mp

pp *p* *pp* *p* *pp* *p*

60

Cl.

Vla.

Pno.

mf

f

66

Cl.

Vla.

Pno.

mp *f*

mf

mp

73

Cl.

Vla.

Pno.

mp

f

80

Cl.

Vla.

Pno.

mp

87

Cl.

Vla.

Pno.

pizz.

f

pp

95

Cl. *p*

Vla.

Pno. *mp*

101

Cl. *f*

Vla. arco *p*

Pno.

107

Cl. *mf*

Vla.

Pno. *p*

114

Cl.

Vla.

Pno.

114

p

mp

mf

mf

mp

mf

119

Cl.

Vla.

Pno.

119

f

p

124

Cl.

Vla.

Pno.

124

147

Cl.

Vla.

Pno.

mf

152

Cl.

Vla.

Pno.

p *mf*

157

Cl.

Vla.

Pno.

p *mf*

161

Cl.

Vla.

Pno.

165

Cl.

Vla.

Pno.

171

Cl.

Vla.

Pno.

mp

mp

p

f

175

Cl. *mf* *f*

Vla. *mf*

Pno. *mf*

181

Cl.

Vla.

Pno. *p*

186

Cl. *mp*

Vla. *p* *f*

Pno. *mf*

192

Cl.

Vla.

Pno.

196

Cl.

Vla.

Pno.

202

Cl.

Vla.

Pno.

207

Cl.

Vla.

Pno.

212

Cl.

Vla.

Pno.

mf

f

218

Cl.

Vla.

Pno.

mf

222

Cl.

Vla.

Pno.

mp *f*

226

Cl.

Vla.

Pno.

mp *mf* *f*

232

Cl.

Vla.

Pno.

p

238

Cl.

Vla.

Pno.

241

Cl.

Vla.

Pno.

244

Cl.

Vla.

Pno.

252

Cl.

Vla.

Pno.

261

Cl.

Vla.

Pno.

265

Cl.

Vla.

Pno.

p

269

Cl. *mp* *mf* *f* *mf* *p*

Vla.

Pno. *mf* *p* *mf* *p* *mf* *p* *mf* *p* *mf* *p*

274

Cl. *mp* *mf* *mp*

Vla.

Pno. *pp*

279

Cl. *f*

Vla. *f* *p*

Pno. *f* *p* *f* *p* *pp*

284

Cl.

Vla.

Pno.

mf

mf pp mf pp

289

Cl.

Vla.

Pno.

f

p mf p mf

294

Cl.

Vla.

Pno.

p mf p mf p

297

Cl.

Vla.

Pno.

pp

mp

3/4

3/4

2/4

Clarinet & Viola Rhapsody, No. 1

Clarinet in B \flat

KEITH D. JONES

Restless ♩ = 144

16

28

40

50

56

67

71

Clarinet in B \flat

77

86

94

101

110

122

129

135

142

149

Clarinet in B \flat

156

162

170

177

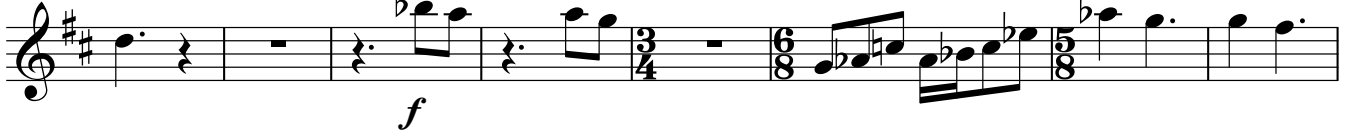

185

193

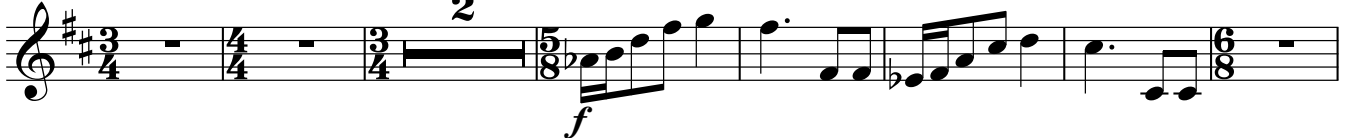

202

208

216

221

Clarinet in B \flat

225 *f* *mp* *mf* *f*

232 *mp*

243 *mf*

253

262

266 *mp* *mf* *f* *mf*

272 *p* *mp* *mf* *mp*

278 *f*

285

292

Clarinet in B \flat

296

Clarinet & Viola Rhapsody, No. 1

Viola

KEITH D. JONES

Restless ♩ = 144

Viola

89 pizz.

99

107

115

121

128

134

142

150

157

Viola

161

170

177

185

192

201

208

217

223

230

Viola

241

244

254

264

271

279

287

293

296

Clarinet & Viola Rhapsody, No. 1

Piano

KEITH D. JONES

Restless ♩ = 144

43

mp

52

pp *p*

58

pp *p* *pp* *p*

64

71

mp

78

126

mf

133

p mf

139

p

145

mf

151

155

p mf

160

165

171

175

181

186

193

197

209

215

222

225

230

236

239

242

246

256

264

271

276

282

287

292

296
